ProbeChem®
Expedite Your Scientific Research

Certificate of Analysis

WWW.PROBECHEM.COM

Global Supplier of Chemical Probes, Inhibitors & Agonists.

Product Name	:	BBT-176
Cat. No.	:	PC-23647
CAS No.	:	2254805-55-3
Batch No.	:	PC-2364701
Chemical Name	:	N-(2-((5-chloro-2-((2-methoxy-4-(4-(piperazin-1-yl)piperidin-1-yl)phenyl)amino)pyrimidin-4-yl)amino)phenyl)methanesulfonamide

PHYSICAL AND CHEMICAL PROPERTIES

Molecular Weight	:	587.14	
Molecular Formula	:	$C_{27}H_{35}ClN_8O_3S$	
Storage	:	Powder	-20°C 12 Months
			4°C 6 Months
		In solvent	-80°C 6 Months
			-20°C 6 Months
Chemical Structure	:	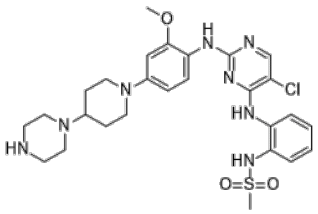	

CAS: 2254805-55-3

ANALYTICAL DATA

Appearance	:	Solid powder
^{1}H NMR Spectrum	:	Consistent with
HPLC	:	Consistent with
NP	:	Consistent with
Purity (HPLC and/or LCMS)	:	>98%
Conclusion	:	The product has been tested and complies with the given specifications.

Caution: Product has not been fully validated for medical applications. Lab Use Only!

E-mail: tech@probechem.com